

Approximate Site Plan
 345 Lyndon : 4100 SF
 45% coverage: 1,845 SF
 House: 1,588 SF Footprint
 1,433 SF Heated
 Landing, Stairs and Walk : 100 SF
 Driveway: 460 SF
 Total = 2,148 SF
 Overage = 303 SF

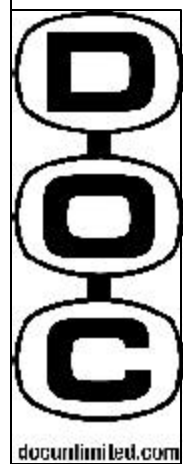
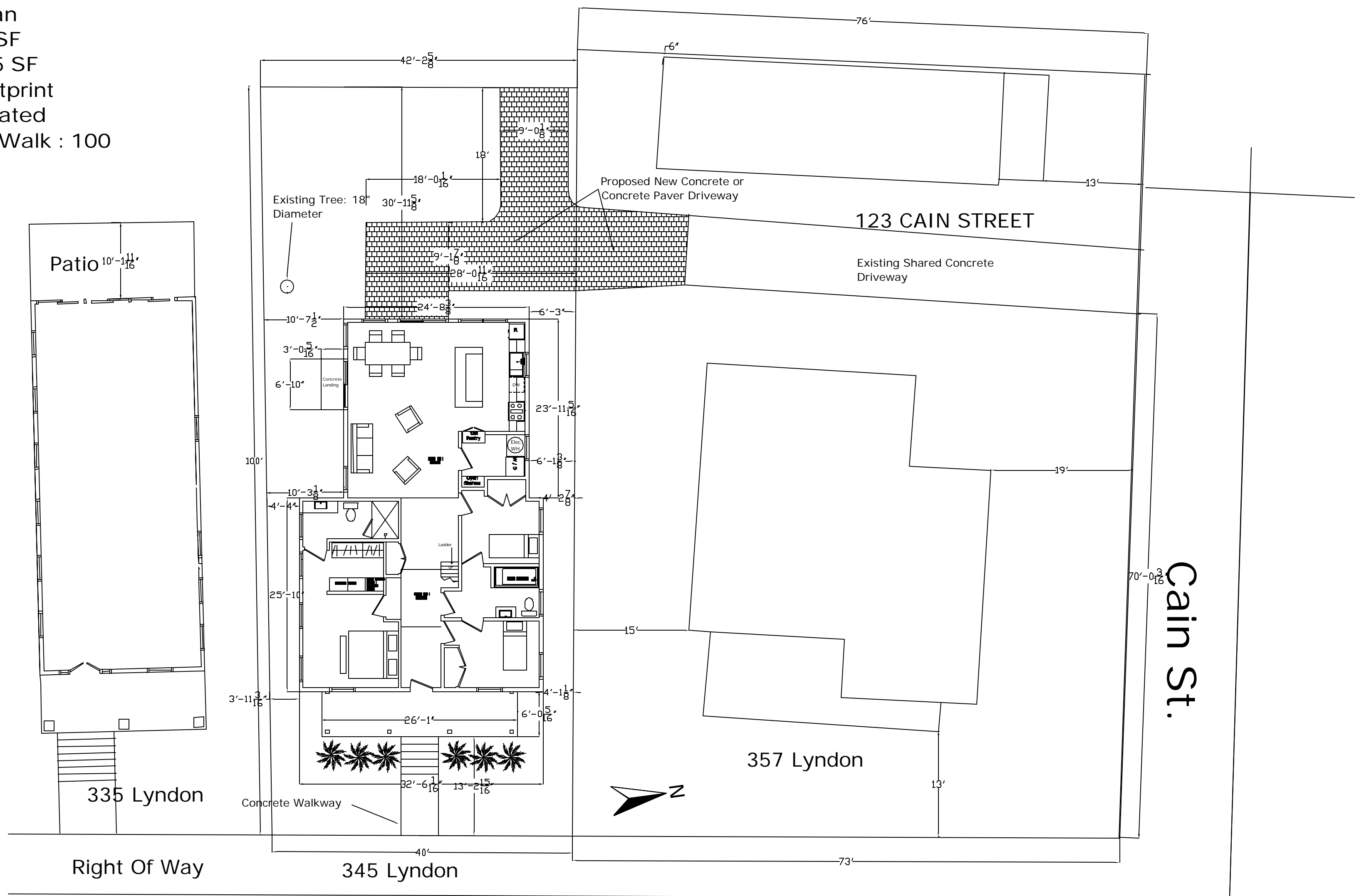

D.O.C. Unlimited
 585 barber st.
 athens, GA 30601
 t. 706.369.8689
 f. 706.613.8826

345 Lyndon Avenue
 Athens, GA 30601

Lyndon Ave.

title:
Approximate Site Plan
345 Lyndon Ave.
 Scale: 3/32"=1'-0"

Designed By: CM/DD/MK
 MK/CM
 Date: 10-31-08

Drawn By:
 Revised: 12-03-06

date: 12-03-06

sheet: C-105

This drawing is the property of D.O.C. Unlimited, Inc., only to be used for the project and site specifically identified herein, and is not to be reproduced or copied in whole or part without the expressed written consent of D.O.C. Unlimited, Inc..